

U Shine

(Level 3)

Oliver Krämer

5

8

11

14

17

20

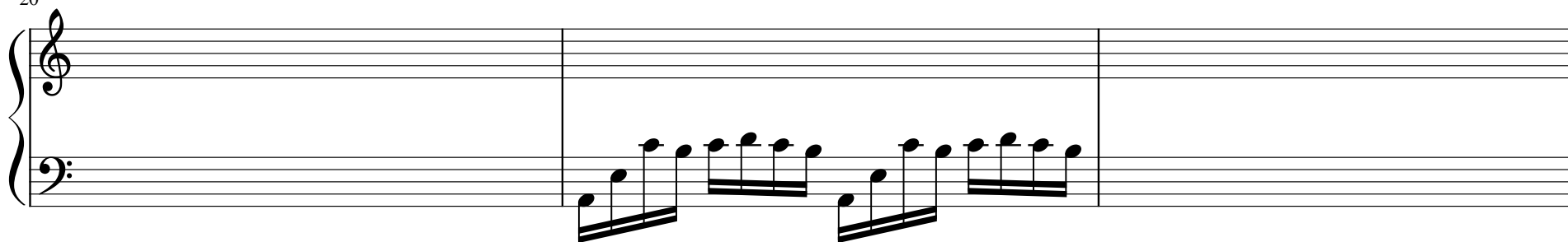

23

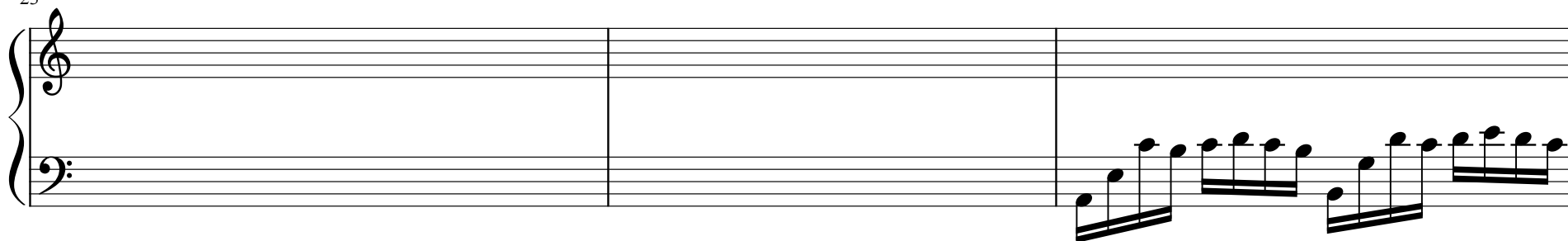

26

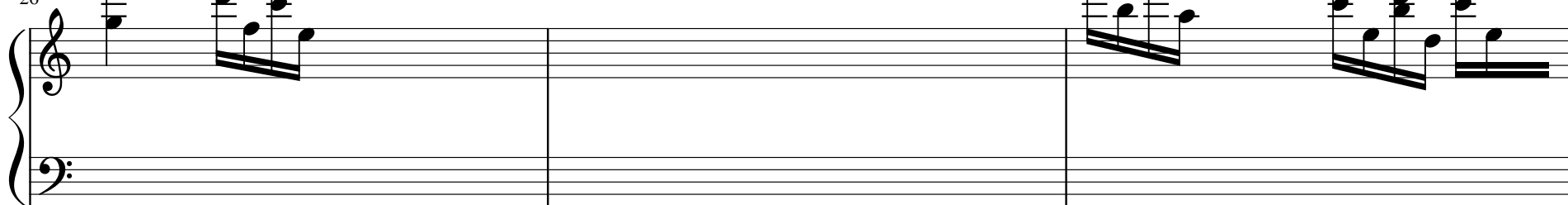

29

32

34

36

1.

38

2.

41

44

47

50

53

56

59
